

Patient report

Bio-Rad DATE: 03/05/2019
D-10 TIME: 01:29 PM
S/N: #DJ4I016123 Software version: 4.20-2
Sample ID: 10395631
Injection date 03/05/2019 01:02 PM
Injection #: 35 Method: HbA1c
Rack #: --- Rack position: 2

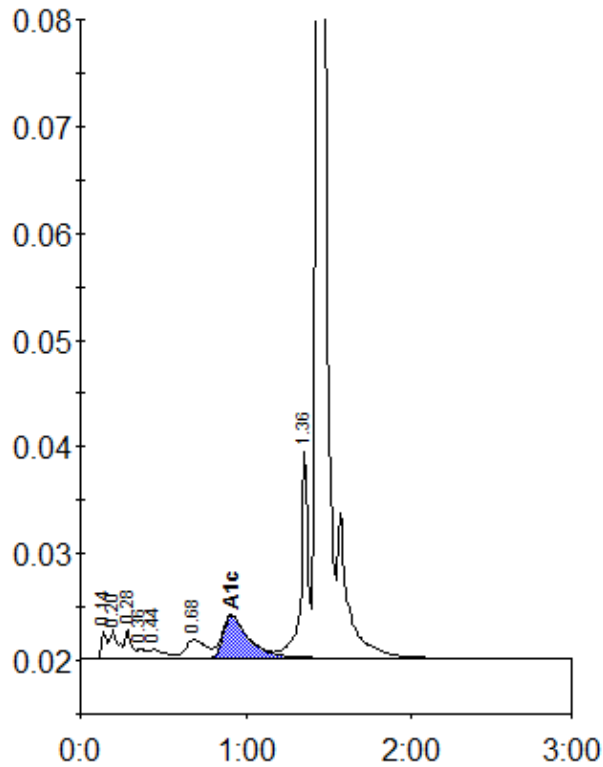

Peak table - ID: 10395631

Peak	R.time	Height	Area	Area %
Unknown	0.14	2535	5765	0.5
A1a	0.20	2646	8944	0.8
A1b	0.28	2697	7385	0.6
Unknown	0.36	841	3022	0.3
F	0.44	836	5419	0.5
LA1c/CHb-1	0.68	1716	14604	1.3
A1c	0.91	3995	42938	5.6
P3	1.36	19364	58448	5.1
A0	1.43	363117	991150	87.1
Total Area:		1137675		

Concentration:	%
A1c	5.6